

L-SECTION & PLAN OF ROAD TOWARDS CHHINDNAR SIDE FROM CH. 420.00

NOTE :- CRUST WIDTH 7.50 M IN 22.000 M LENGTH AND 7.50 M TO 5.50 M FLAIED IN AHEAD 30.00 M AND REMAINING 5.50 M WIDTH.

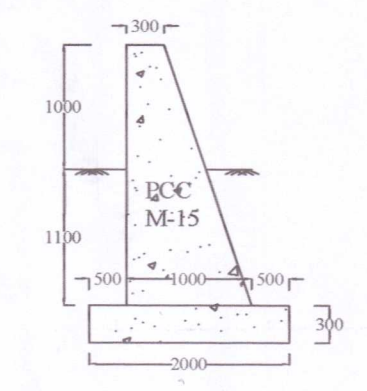

TOE WALL NEAR ABUTMENT

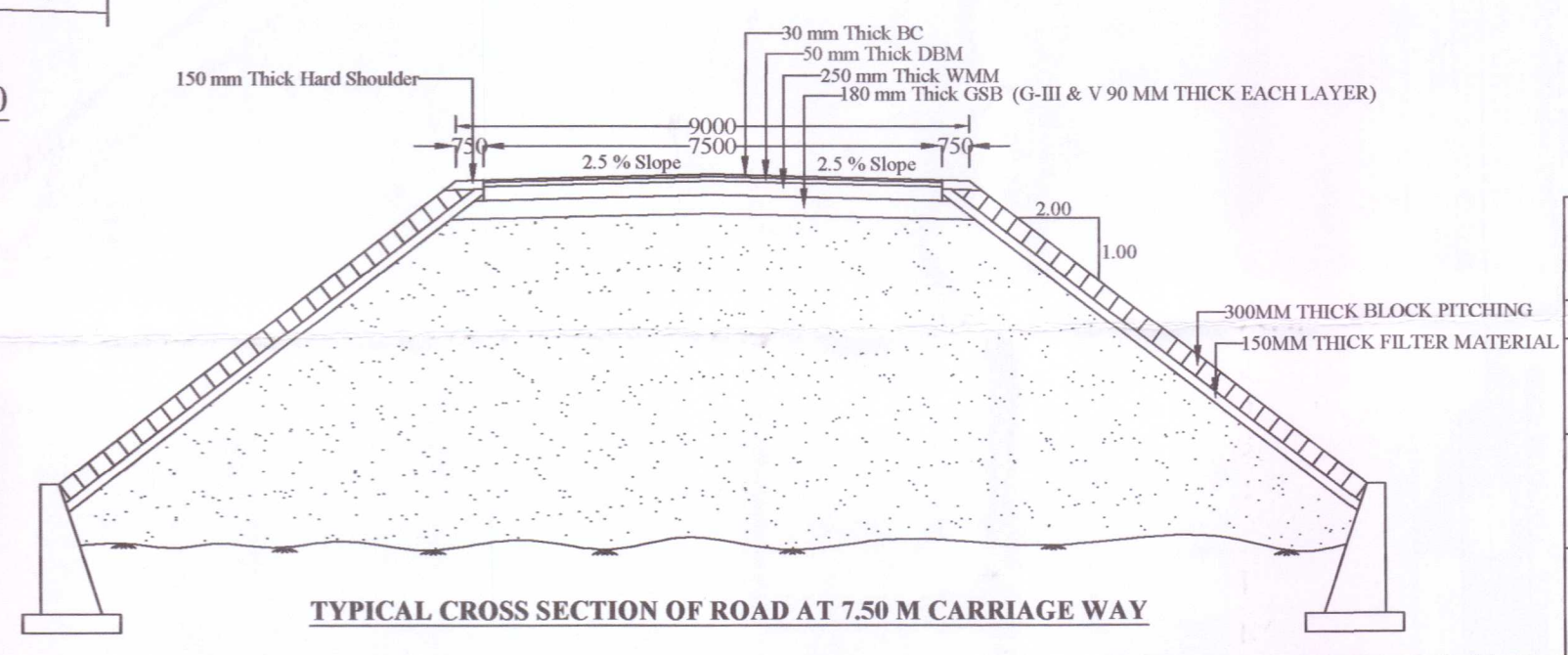
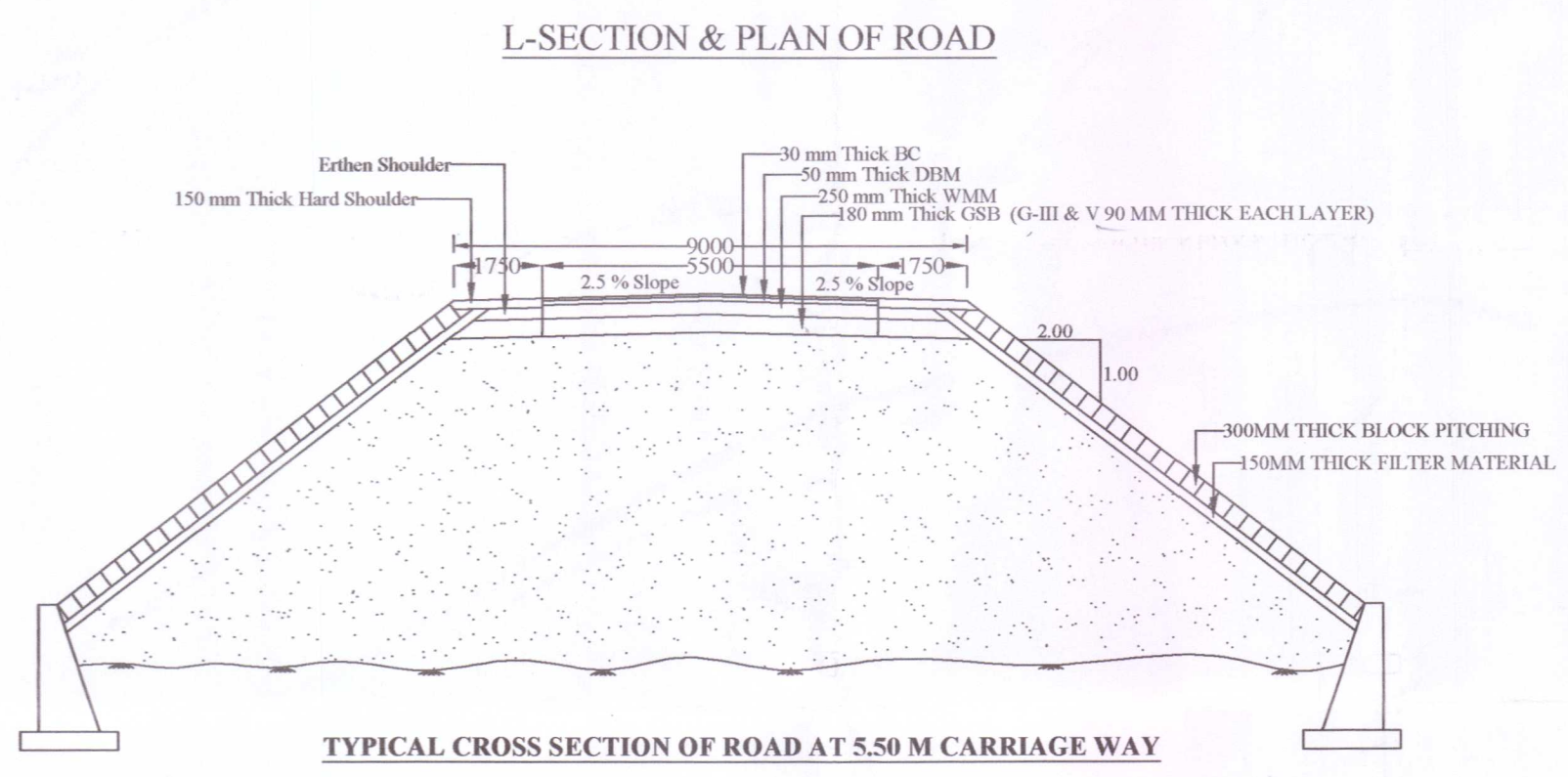
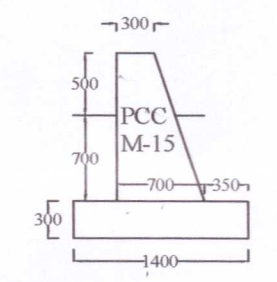

TOE WALL REMAINING PORTION

S.D.G.	E.E.
OFFICE OF THE EXECUTIVE ENGINEER PWD BRIDGE CONSTRUCTION DIVISION JAGDALPUR C.G.	
PROJECT :-	CONSTRUCTION OF HIGH LEVEL BRIDGE I/C APPROACH ROAD ACROSS HANDAWADA RIVER IN KM.7/8 ON CHINDNAR TO KOURGAON ROAD.
DRAWN BY 	L & X-SECTION OF APPROACH ROAD
DRAWING No	DATE: